

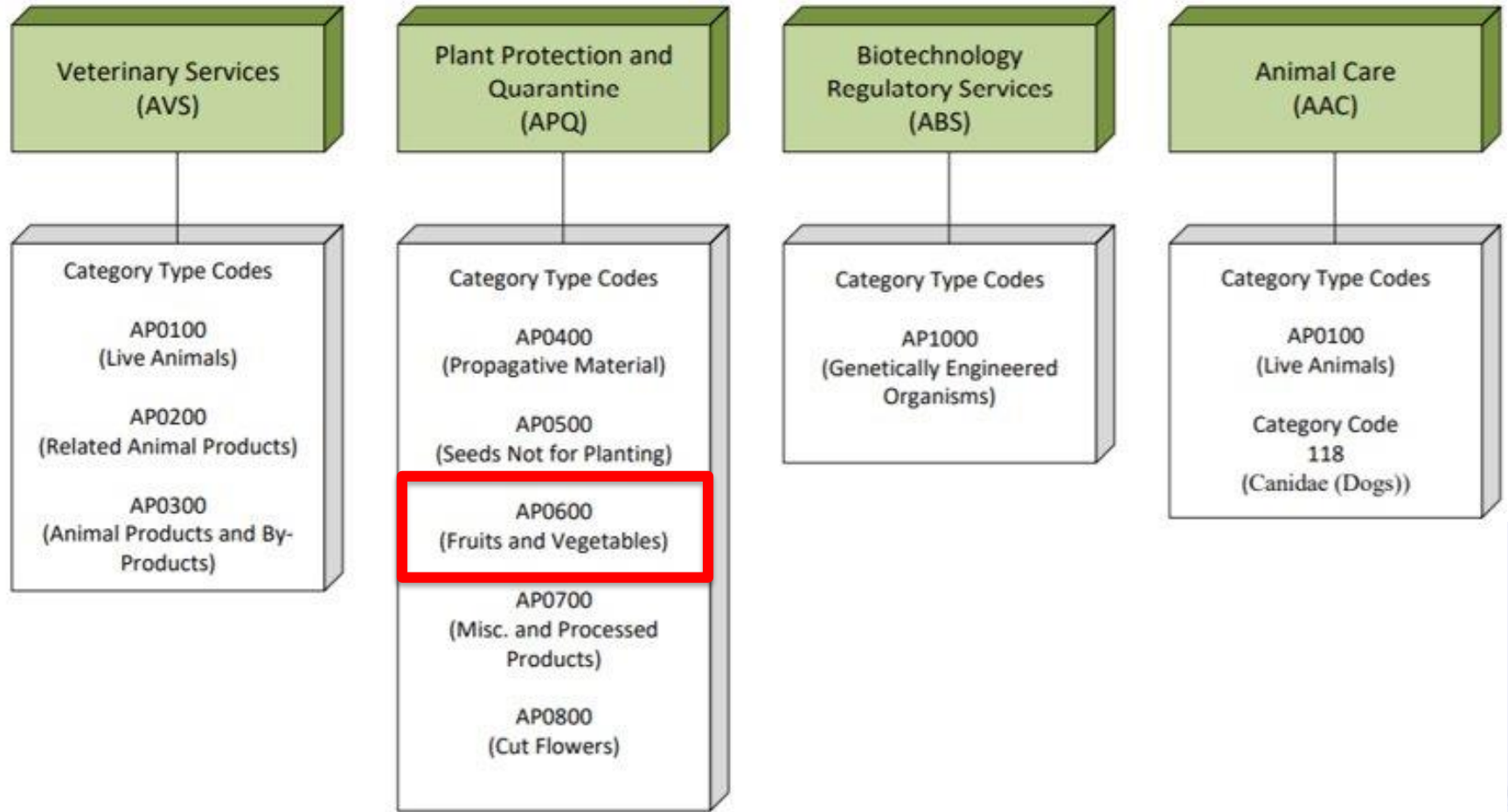

**Using the Automated Commercial Environment (ACE) to Submit APHIS-Required Import Data for Fruits and Vegetables**



### APQ Business Rule Diagram - PG10 and PG14

Diagram 2: Agency Program Code APQ - Plant Protection and Quarantine

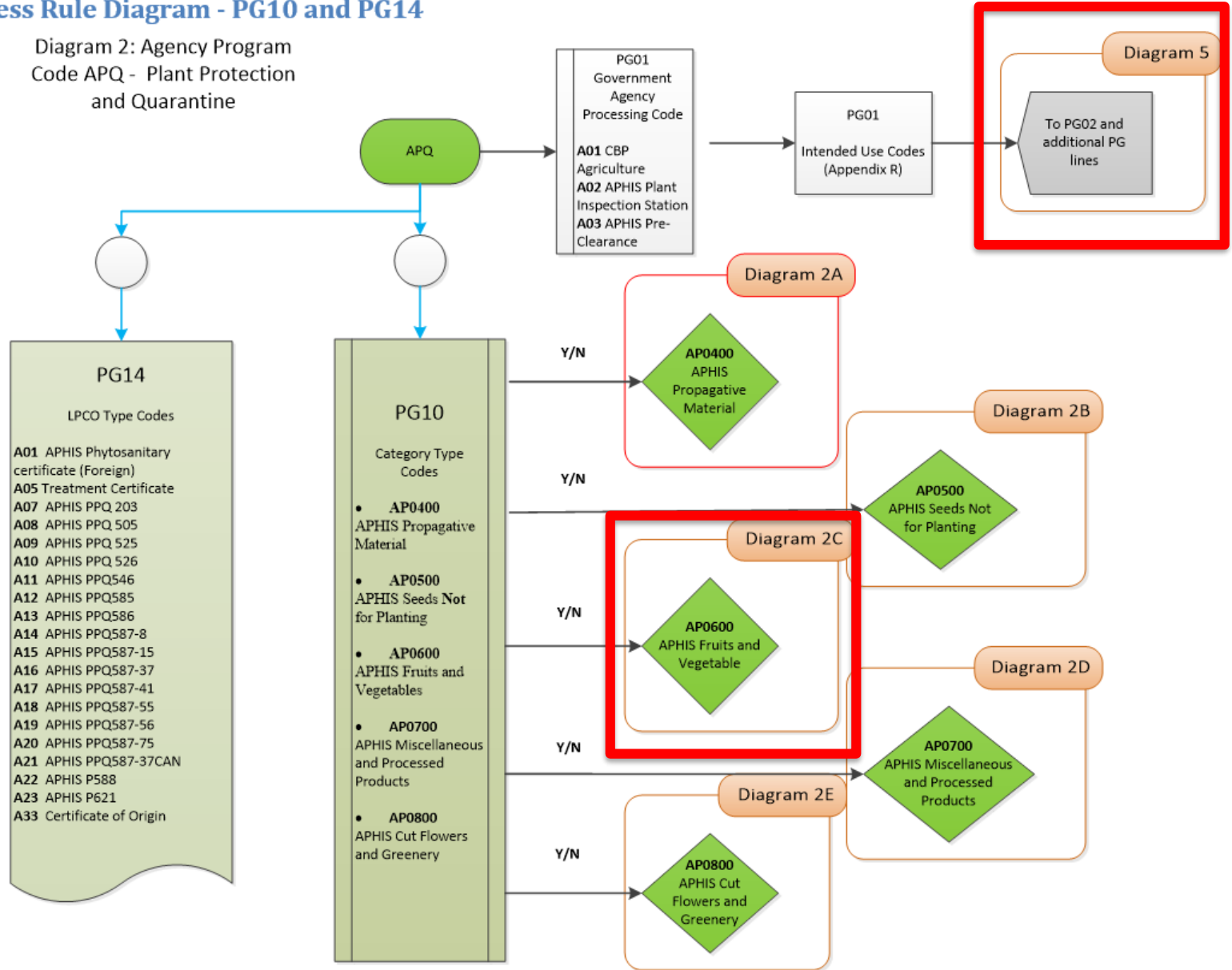

AP0600 Business Rule Diagram - PG10 Category Type, Category, and Characteristics

Diagram 2C: Category Type  
Code AP0600  
APHIS Fruits and Vegetable

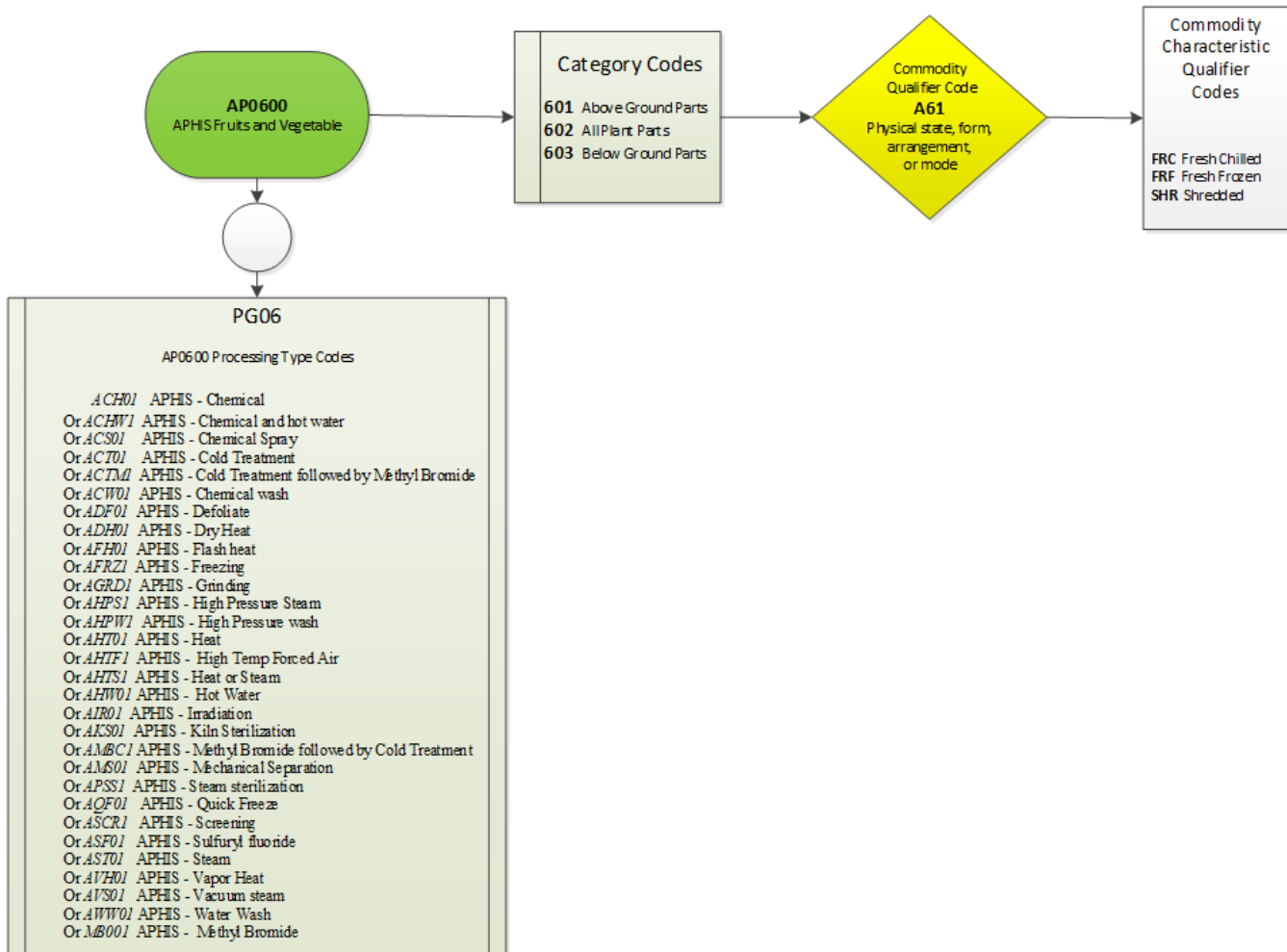

## Data Elements That "Drive" the Message Set

- HTS Code
- Government Agency Code: **APH**
- APHIS Program Code: **APQ**
- Government Agency Processing Code: **A01**
- **Category Type Code: AP0600 (Fruits and Vegetables)**
- **Category Code: 601 Above ground parts**
- LPCO Type and Identifier (Number)
- Country of origin and/or export
- Permitted Destination Address

# PPQ 587-56

- Enter permit #, Type, and details in PGA message set.
- Enter commodity type and number, importer address, destination address, and country of origin in PGA message set

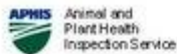

United States Department of Agriculture PG01, PG13  
 Animal and Plant Health Inspection Service  
 4700 River Road  
 Riverdale, MD 20737

**Permit to Import Plants and Plant Products** PG14  
 Regulated by 7 CFR 319.56

This permit was generated electronically via the ePermits system

PERMITTEE NAME: Mr. Joe Applicant PG19  
 ORGANIZATION: Consignee Inc. PG20  
 ADDRESS: 123 Corporate Lane  
 MAILING ADDRESS: 555-555-5555  
 PHONE:  
 FAX:

PERMIT NUMBER: 12345678  
 APPLICATION NUMBER: PG14  
 DATE ISSUED: 05/30/2012

EXPIRES: 05/30/2015 PG14

DESIGNATED PORTS: Various Ports of Entry Staffed by CEP-Agriculture Specialists

Article(s)	Countries of Origin	Plant Parts	Intended Use	
Tangerine/Clementine/Mandarin/Spina		Fruit	Fruits and Vegetables (Consumption)	OI, PG01 PG10 PG17 PG32

**SPECIAL INSTRUCTIONS TO INSPECTORS**  
 See permit conditions below

THIS PERMIT HAS BEEN APPROVED ELECTRONICALLY BY THE FOLLOWING PPQ HEADQUARTER OFFICIAL VIA EPERMITTS.  
 John Doe  
 DATE 05/30/2012 PG14



# Phytosanitary Certificate

- Must submit in original, paper form
- Enter the certificate number in ACE

1. Nombre y dirección del exportador / Name and address of exporter <b>Jane Exporter</b> 123 Alquerias Castellon, Espana <span style="float: right;"><b>PG19</b> <b>PG20</b></span>		2. <b>CERTIFICADO FITOSANITARIO</b> PHYTOSANITARY CERTIFICATE Nº CE / ES / 123456789 <span style="float: right;"><b>PG14</b></span>	
3. Nombre y dirección declarados del destinatario / Declared name and address of consignee  <b>Mr. Joe Applicant</b> <b>Consignee Inc.</b> 123 Corporate Lane 555-555-5555		4. Organización de Protección Fitosanitaria de / Plant Protection Organization of <b>ESPAÑA / SPAIN</b> <span style="float: right;"><b>PG13</b></span> A. Organizaciones de Protección Fitosanitaria de / In Plant protection Organization of <b>Estados Unidos</b>	
6. Medios de transporte declarados / Declared means of conveyance Marítimo Pacífico		5. Lugar de origen / Place of origin <b>España</b> <span style="float: right;"><b>PG06</b> <b>PG32</b></span> <b>MINISTERIO DE AGRICULTURA, ALIMENTACIÓN Y MEDIO AMBIENTE</b> Dirección General de Sanidad de la Producción Agraria Subdirección General de Acuerdos Sanitarios y Control en Frontera 	
7. Punto de entrada declarado / Declared point of entry Philadelphia			
8. Marcas distintivas de los bultos, número y descripción de los bultos, nombre del producto, nombre botánico de las plantas / Distinguishing marks; number and description of packages, name of product, technical name or plants <b>AGUJ. LOTE: # 1 20000 / Cages / Cítricos frescos / Mandarinas / Citrus reticulata</b> <span style="float: right;"><b>PG05, PG10</b></span>			9. Cantidad declarada / Quantity declared 83 040,000 kg
10. Por la presente se certifica que las plantas o productos vegetales descritos más arriba / This is to certify that the plants products described above - se han inspeccionado de acuerdo con los procedimientos adecuados y / have been inspected according to appropriate procedures, and - se consideran exentos de plagas de cuarentena, y prácticamente exentos de otras plagas nocivas, y que / are considered to be free from quarantine pests, and practically free from other harmful pests, and that they - se consideran que se ajustan a las disposiciones fitosanitarias vigentes en el país importador. / are considered to conform with the current phytosanitary regulations of the importing country.			
11. Declaración suplementaria / Additional declaration <b>The fruits meets conditions of the government of Spain's Mediterranean fruit fly management program and applicable APHS regulations*</b> <span style="float: right;"><b>PG01, ID.</b></span>			
12. Tratamiento / Treatment TRATAMIENTO DE DESINFECTACIÓN Y/O DESINFECTACIÓN DISINFESTATION AND/OR DISINFESTATION TREATMENT		18. Lugar de expedición / Place of issue Castellón de la Plana/Castelló de la Plana Fecha / Date <b>30 de Octubre de 2014</b> <span style="float: right;"><b>PG14, PG30</b></span>	
13. Producto químico (ingrediente activo) / Chemical (active ingredient)		14. Duración y temperatura / Duration and temperature	
15. Concentración / Concentration		16. Fecha / Date	
17. Información adicional / Additional information			
		Nombre y Firma / Name and signature del Funcionario autorizado / of authorized officer <b>Francisco Javier Pajón Verdú</b>  	



# PPQ203 Foreign Site Certificate of Inspection and/or treatment

PG01, PG13			
U.S. DEPARTMENT OF AGRICULTURE ANIMAL AND PLANT HEALTH INSPECTION SERVICE PLANT PROTECTION AND QUARANTINE		1. CERTIFICATE NO. 123456789 <span style="float: right;">PG14</span>	2. COUNTRY OF ORIGIN Spain - 830 <span style="float: right;">PG06</span>
FOREIGN SITE CERTIFICATE OF INSPECTION AND/OR TREATMENT <span style="float: left;">PG14</span>		3. DATE LOADED 10/23/14	4. FOREIGN PORT OF EXPORT Castellon
5. CARRIER IDENTIFICATION PACIFIC		FI01, PA	
7. SHIPPER (Name & Address) Name Jane Exporter 123 Alquerias Castellon, Espana		8. CONSIGNEE (Name & Address -- Include Zip Code) Mr. Joe Applicant Consignee Inc. 123 Corporate Lane 555-555-5555 <span style="float: right;">PG19 PG20</span>	
9. COMMODITY		10. NO. CONTAINERS (Identify as box, sack, 1/2 bush, etc.)	11. CONTAINER IDENTIFICATION MARKS CONT. IDENT. SEAL #
Clementines Loto	1-BAGU <span style="float: right;">PG17</span>	36000 <span style="float: right;">23 PG14, PG26</span>	
Loto			
Loto			
Loto			
Loto			
Loto			
Loto			
Loto			
Loto			
Loto			
Loto			
Loto			
12. LOCATION OF INSPECTION AND/OR TREATMENT Cold Treatment Required - Castellon		13. DATE PG06, PG14, PG30 10/23/2014	
This certifies that the shipment described above has been inspected and/or treated in accordance with agricultural requirements for entry into the United States.			



## Example: Frozen Dasheen

- PG01 – Agency Key Indicators
  - Government Agency Code: **APH**
  - Program Code: **APQ**
  - Processing code: **A01**
  - Electronic Image Submitted: **Y**
  - Intended Use Code: **230.000**
  - Confidentiality Indicator: **Y**
- PG05 – Species Information
  - Genus Name: **Colocasia**
  - Species Name: **Esculenta**

**PHYTOSANITARY CERTIFICATE**

Botanical Name/ Common Name:

*Colocasia esculenta*

Frozen Taro (Dasheen)



# Example: Frozen Dasheen

- PG06 – Country of Origin
  - Source Type Code: **262**
  - Country Code: FJ
- PG10 – Commodity Characteristic Information
  - Category Type Code: AP0600
  - Category Code: 603
  - Qualifier Code: A61
  - Characteristic Qualifier: FRF

PHYTOSANITARY CERTIFICATE  
PLACE OF ORIGIN:

Fiji

## PHYTOSANITARY CERTIFICATE

TREATMENT:

DURATION AND TEMPERATURE:

ADDITIONAL INFORMATION:

Stored at -12°C

## Permit to Import Plants and Plant Products

Under the conditions specified, this permit authorizes the following:

<u>Article(s)</u>	<u>Countries of Origin</u>	<u>Plant Parts</u>	<u>Intended Use</u>
FROZEN: Various fruits and vegetables NOT listed in permit conditions	Various approved countries	Other, approved plant parts	Frozen Fruits and Vegetables (Consumption)

# Example: Frozen Dasheen

- PG13/14 –LPCO Information
  - LPCO Type: A19 PPQ Permit 587-56
  - Date Qualifier: 1
  - Transaction Type: 3
  - LPCO Type: A01 – Phytosanitary Certificate
  - Date Qualifier: 3
  - Transaction Type: 1
- PG17 – Wildlife Commodity Information
  - Common Name: Dasheen

Permit to Import Plants and Plant Products

EXPIRES: 08/13/2021

Biosecurity Authority of Fiji

EXPORT CERTIFICATE NO. 49610219NVU

DATE OF ISSUE:  
1/02/2019

## Example: Frozen Dasheen

- PG 19/20 – Entity information
  - Ultimate Consignee – **UC**
    - The party to whom the overseas shipper consigned the imported merchandise or
    - If the merchandise has not been sold at time of entry release the proprietor of the U.S. premises to which the merchandise is to be delivered.
    - Party who has been designated on the invoice as the final recipient
  - Customs Broker or Importer – **CB** or **IM**
  - Permit holder - LPCO authorized party (**LAP**)

# Example: Frozen Dasheen

- PG26 – Packing Information
  - Packing Qualifier: 1
  - Quantity and Unit of Measure: KG
- PG27 – Container Information
- PG30
  - Inspection Status: I
  - Arrival Location Code: 2
  - Arrival Location: Port Code of Arrival
- PF32 – Routing Information
  - Routing Type: 198
  - Routing Country Code: FJ



# FAVIR

[Search by Scientific/Common Name](#)

Country/Region:  Approved Name:  -- Select --

- Options
- Home
- Port Information
- FAQ
- Glossary
- Contact Us
- Inspection Procedures
- For Official Use

## Fruits and Vegetables Import Requirements (FAVIR)

Welcome to the APHIS Fruits and Vegetables Import Requirements (FAVIR) Database. This online reference allows easy access to regulations and information pertaining to the importation of fruits and vegetables into the United States, its territories, and possessions. Collectively, these regulations are commonly referred to as Quarantine 56, or Q56. Information on obtaining a permit for the importation of fresh and frozen fruits and vegetables can be obtained by going to the following website: [Fruit and Vegetable Import Permit](#).

**All Countries List:** The All Countries List is a Country Summary Report of commodities approved for import from any country.

A flag (🚫) indicates information that is intended for and available to an APHIS/CBP audience only.

### Important Alerts:

**ATTENTION:** FAVIR has a new look! Click on DETAILS to learn more.

[DETAILS](#)

### Recent Changes:

Change Type	Description	Change Date
No Recent Changes found		

Date: Feb 10, 2020

## Additional Resources

- Contact [ACE.ITDS@usda.gov](mailto:ACE.ITDS@usda.gov) regarding APHIS Core Message Set
- More guidance available on the APHIS ACE Website ([www.aphis.usda.gov/ace](http://www.aphis.usda.gov/ace))
  - Exemptions
  - Entry types where APHIS Core flagging is enforced
  - Full list of CBP Appendices referenced for APHIS Core Message Set
- [APHIS' Import/Export web page](#) or call the APHIS Customer Service Center at 1-844-820-2234.
- [APHIS' Fruits and Vegetables Imports Requirements Database](#)